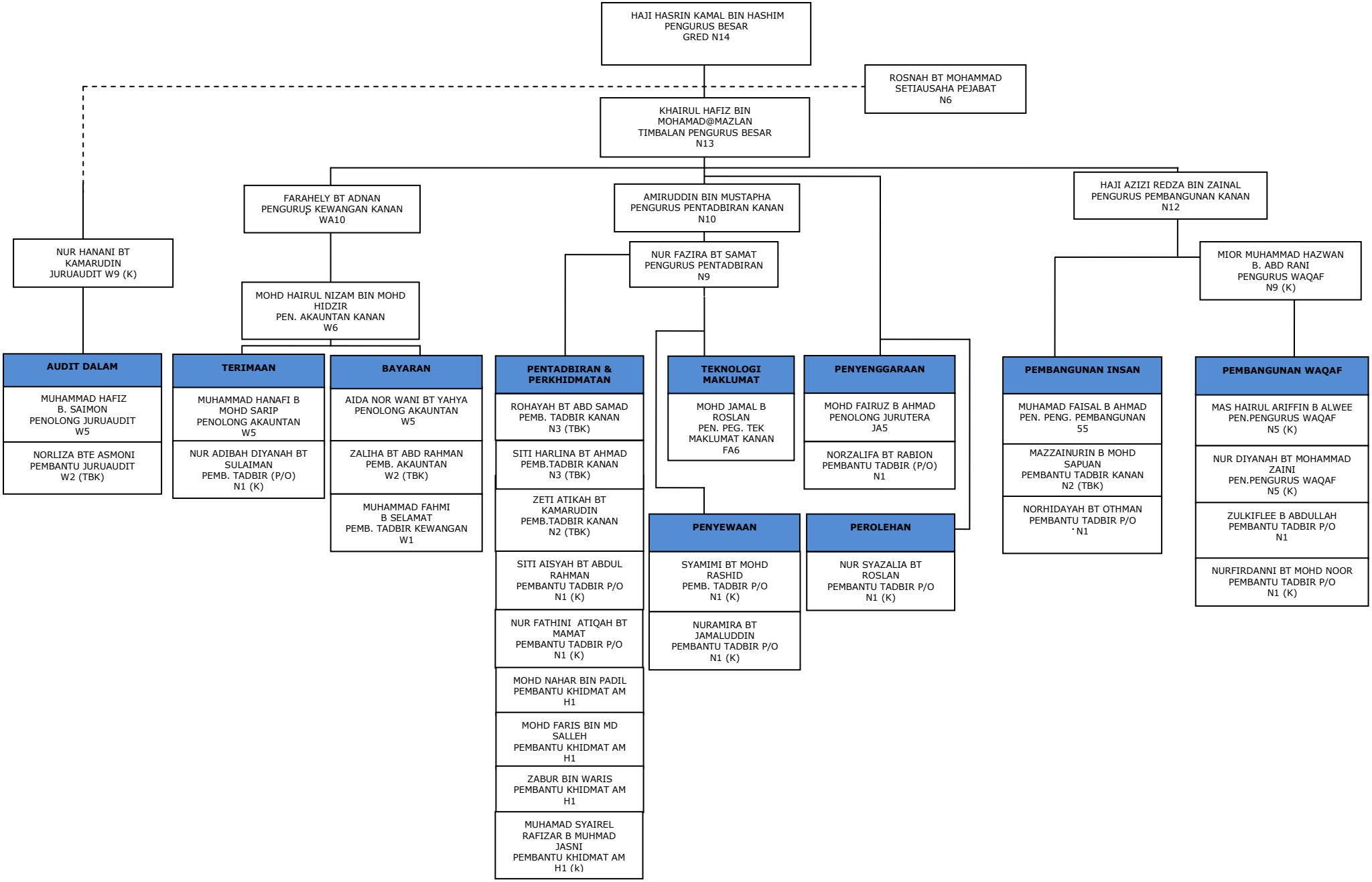CARTA ORGANISASI PERBADANAN ISLAM JOHOR